

SAFETY, HEALTH AND ENVIRONMENTAL INFORMATION BOX

IT IS ASSUMED THAT ALL WORKS ON THIS DRAWING WILL BE CARRIED OUT BY A COMPETENT CONTRACTOR WORKING, WHERE APPROPRIATE, TO AN APPROPRIATE METHOD STATEMENT.

THIS DRAWING IS TO BE USED ONLY FOR THE PURPOSE OF ISSUE THAT IT WAS ISSUED FOR AND IS SUBJECT TO AMENDMENT.

EXCEPTIONAL RISKS RELATING TO THE WORKS ASSOCIATED WITH THIS DRAWING ARE IDENTIFIED BELOW.

NOTES

1. SIMPLE PRIORITY JUNCTION GEOMETRY DESIGNED IN ACCORDANCE WITH DMRB 'CD123 - GEOMETRIC DESIGN OF AT-GRADE PRIORITY AND SIGNAL-CONTROLLED JUNCTIONS'
2. PROPOSED SPEED LIMIT CHANGES ALONG LAPORTE ROAD WILL BE SUBJECT TO TRO.

LEGEND

- PERMANENT ACCESS POINTS
- TEMPORARY ACCESS POINTS
- IGET DEVELOPMENT
- ADOPTED HIGHWAY BOUNDARY
- ORDER LIMITS
- Existing: EXISTING SPEED LIMITS ALONG LAPORTE ROAD
- DCO Proposal: EXISTING DCO PROPOSAL SPEED LIMITS ALONG LAPORTE ROAD
- Further Changes: PROPOSED SPEED LIMIT CHANGES ALONG LAPORTE ROAD
- PROPOSED REDUCTION OF ORDER LIMITS
- PROPOSED EXTENSION OF ORDER LIMITS

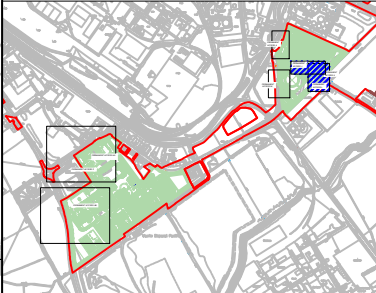

REPRODUCED FROM ORDNANCE SURVEY DIGITAL MAP DATA © CROWN COPYRIGHT 2023. ALL RIGHTS RESERVED. LICENCE NUMBER 0100031673

REVISION DETAILS			
No.	By	Date	Suffix

Purpose of issue: PROPOSED FURTHER CHANGES TO DCO APPLICATION (ILLUSTRATIVE ONLY: NOT FOR APPROVAL)



Client: **ABP AIR PRODUCTS**

Project Title: **TR030008 IMMINGHAM GREEN ENERGY TERMINAL**

Drawing Title: **PROPOSED SPEED LIMIT CHANGES ALONG LAPORTE ROAD SHEET 1 OF 1**

Designed	Drawn	Reviewed	Verified	Approved	Date
AMS	AMS	SP	SP	AL	05/2024
Internal Project No.	Suitability		Volume		
60673509	S3		No subdivision is applicable		

THIS DOCUMENT HAS BEEN PREPARED PURSUANT TO AND SUBJECT TO THE TERMS OF AECOM'S APPOINTMENT BY ITS CLIENT. AECOM ACCEPTS NO LIABILITY FOR ANY USE OF THIS DOCUMENT OTHER THAN BY ITS ORIGINAL CLIENT OR FOLLOWING AECOM'S EXPRESS AGREEMENT TO SUCH USE, AND ONLY FOR THE PURPOSES FOR WHICH IT WAS PREPARED AND PROVIDED.

AECOM
2 City Walk
Leeds
LS11 9AR
Tel: +44 (0)113 301 8400
www.aecom.com

Drawing Number	Project	Originator	Volume	Rev
60673509	-ACM	-XXX	-	P02
Location	Type	Role	Number	
ZZ	-DR	-CH	0002	

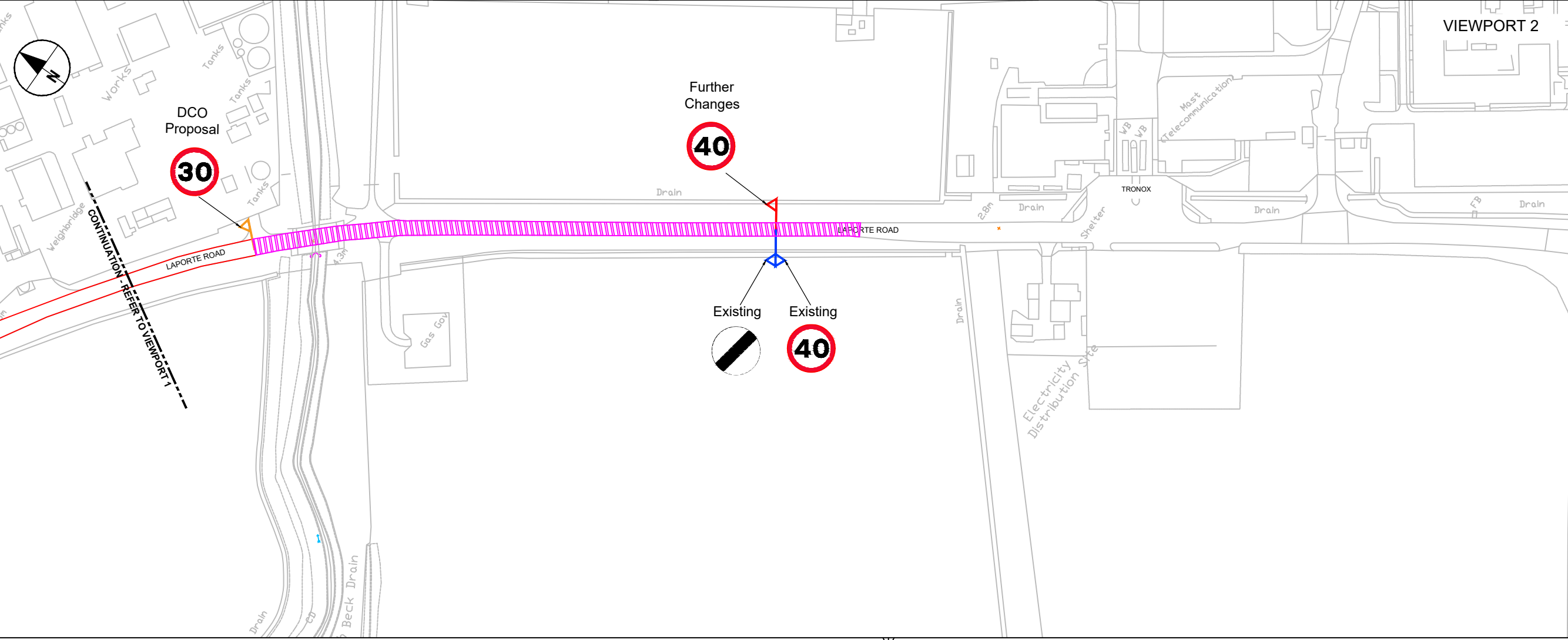
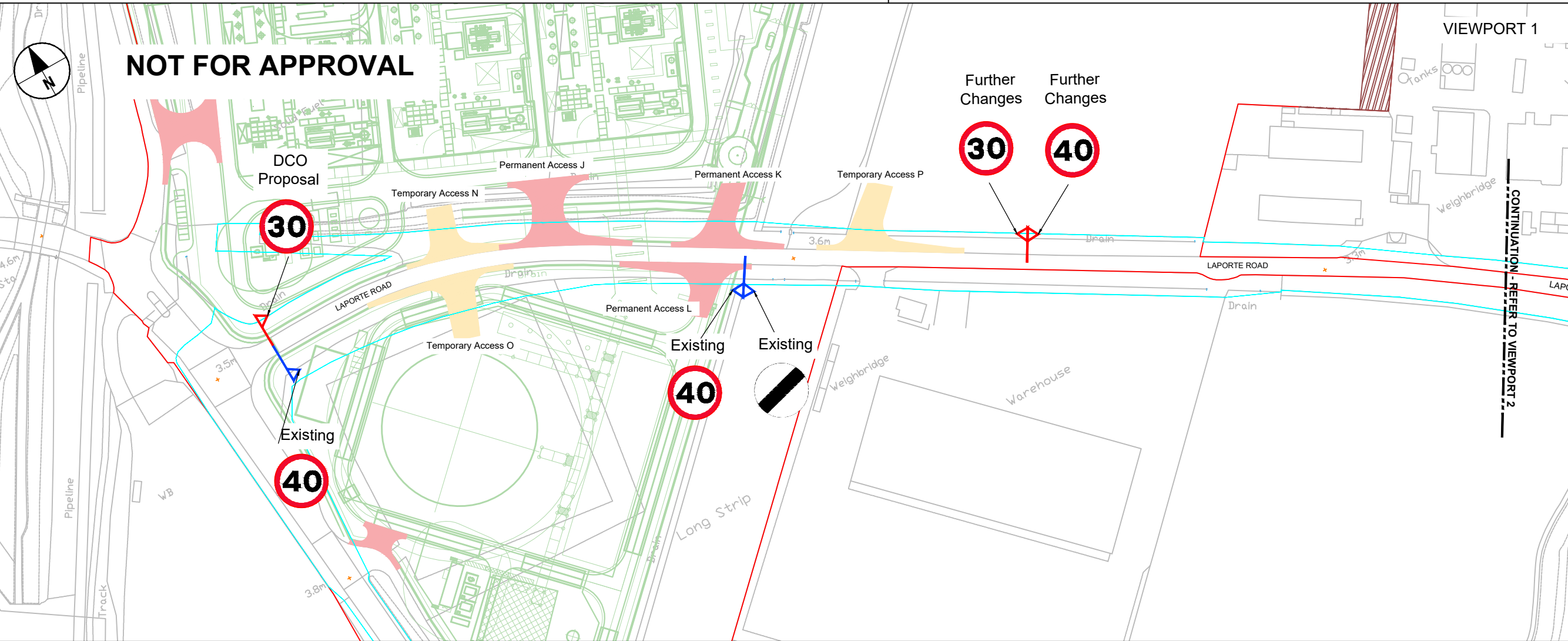

Plot Date: 08 May 2024 16:44:02
 File Name: L:\EG\ACT\UNCL\DR\60673509 - AP AMMCHIA TERMINAL\05 - TECHNICAL\TRANSPORT\CD02 DRAWINGS\60673509 - ACM\XX-ZZ-DR-CH-0002_V2